

We Serve the Mariners



CORPORATE BUSINESS BROCHURE

2023/24



Summary

Marine System Spares
& Troubleshooting

Reach Out

sales@wesmarines.com

Presence

12 Countries



KNOWLEDGE
TRANSFER, IN OUR
BELIEF, PREVENTS
DAMAGE

Our company's mission is to "help the mariners," and the best way to achieve that is by sharing expertise with sailors who are having problems at sea and exchanging information with other sailors. We accept responsibility for the maritime sector and provide information and support to individuals in need without anticipating anything in return.

ABOUT US

WES Marine, founded in 2019, is a young and vibrant company established by maritime & offshore professionals. With genuine knowledge, experience & expertise, WES Marine Controls specializes in providing ship equipment, spare parts, automation & repair services globally to satisfy the customers' requirements. Each team member at WES Marine Controls is young, energetic & enthusiastic with considerable years of experience in their respective areas of expertise in Electrical & Electronic parts, Automation, Telecommunication and Electrical Communication, having spent substantial time with Maritime Industry.

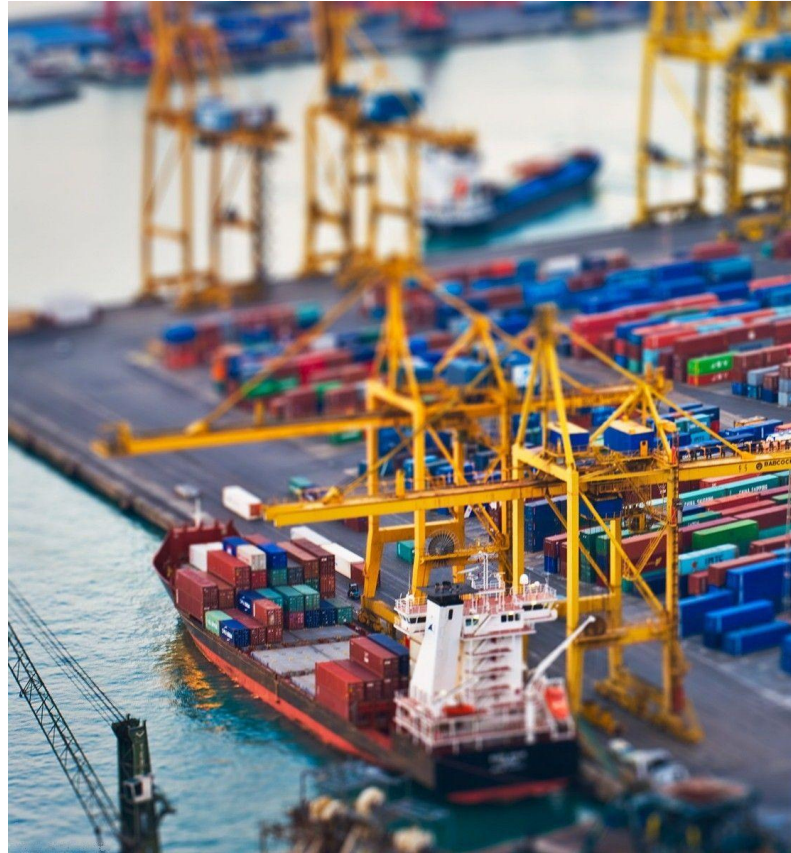

We know an experience team matters.

The advantage of an established in-house maritime expert team greatly helps our clients to receive prompt & professional service.



Unmatched Professional Services.

We are committed to providing unmatched professional services to the shipping industry by ensuring planned & coordinated services from handling enquiries, deliveries, competitive quotations & a greater customer support.



Contrary to popular belief, brand values matter

We strive to embed the aforementioned values quality, innovation, prompt services, customer support, competitive pricing, commitment & excellence, all underpinned by integrity, in all that we do.

WE SEE OUR COMPANY AS A VITAL PART OF OUR SOCIETY, AND WE WORK TIRELESSLY EVERY DAY TO FULFIL OUR MISSION AND ATTAIN OUR VISION.

OUR VISION

WES Marine Controls vision is to be a leader in the shipping industry and to be the first-call in any sudden shipping exigency that requires exceptionally quick respond & action. The company is always thriving to expand towards new horizons & seeking to innovate at every opportunity, in order to deliver real value and confidence to our customers

OUR MISSION

The primary mission is to aim for excellence in everything that we do & provide world-class services in the maritime that includes the BEST quality of spare parts, quick repair services, competitive price, international product knowledge with local competence & latest technology to ensure that our customers have the best of solutions available to them.



**A SMOOTH
SEA NEVER
MADE A SKILLED
SAILOR**

WHAT MAKES US DIFFERENT?

Our biggest strength is our team of well-experienced mariners that possess diverse skill sets, knowledge levels & shipping background to overcome any obstacles.

Our stakeholders are benefitted from the differential competitive advantage as we provide better quality, cheaper price & quicker services.

Due to various factors like association with logistic partners, direct purchasing, bulky & repetitive orders, our products & services are equal to competitors but at much lower prices.

We absolutely understand the importance of quicker replenishment of broken ships & vessels therefore we try to minimize the lead time as much as possible by keeping hustle-free conversations, manual & drawings handy.

We try to ensure that our customers are receiving the best services & experiences.

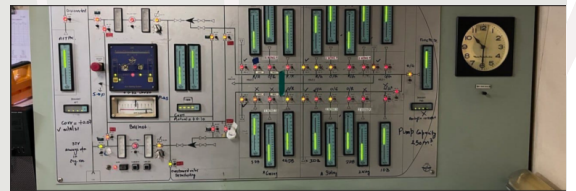

OUR SERVICES

WES Marine Controls is a prestigious entity in the maritime industry, leading the way in Sales of Electrical Control & Automation parts and providing Technical Maintenance & Repair Services. Our services are flexible & quality assured, to provide you with the confidence that your vessel & crew are fully supported.

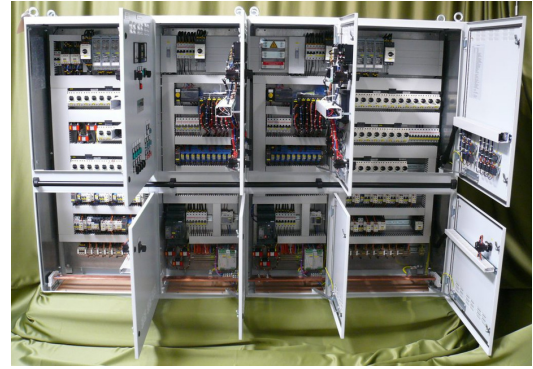

SALE OF ELECTRICAL PARTS

We provide Electrical & Electronic parts, automation tools, telecommunications & electrical communication.

After a customer enquiry, we set up a consultancy call to understand the area of problem with our experts that provide our pre-set drawings & manuals of the vessel to find out the best solution in less time.

As soon as the problem is identified, we procure that particular part directly from our associated vendors from around the world. This gives two benefits-

1. An advantage over cost as there is no middleman-ship.
2. Lesser lead time. Our experience & expertise ensures hustle-free conversations, best quality products in committed timelines & quick services.



REPAIR WORK OF SHIPS

Expertise in repair services is as important as any part of the ship. We take it as our responsibility towards society to ensure the safety of the vessel in any possible way. We carry out the repair work in two ways -

1. REMOTE SUPPORT- Our experts are available 24x7 over the telephone to provide guidance & assistance to the sailors who face issues while on board.

2- ON BOARD REPAIRING – Based on the crisis, we will send our skilled & fully equipped experts on board to attend the vessel. They stay on the vessel to identify and repair the problem.

EQUIPMENTS & SPARE PARTS

Boiler: Burner Assembly, Ignition Electrodes, Flame Detector, Pressure Switches, Safety Valve, Water Level Gauge Glass, Gaskets And Seals, Ignition Transformers, Control Panel Components

Alarm Monitoring System: Sensors (Temperature, Pressure, Level, Etc.), Control Panel Components, Signal Cables, Indicator Lights, Alarm Bells/Horns, Interface Modules, Power Supply Units, Printed Circuit Boards (PCBs)

Generator: Fuel Filters, Oil Filters, Air Filters, Spark Plugs Or Injectors, Belts And Pulleys, Cooling System Components, Control Panel Components, Voltage Regulator, Starter Motor, Alternator

Switchboards: Circuit Breakers, Contactors, Fuses, Relays, Busbars, Meters (Voltage, Current, Power), Control Switches, Terminal Blocks

Tank Level Gauging System: Level Sensors (Float, Radar, Capacitance, Etc.), Signal Cables, Indicator Panels, Interface Modules, Control Units, Calibration Equipment

Valve Control System: Solenoid Valves, Pneumatic Actuators, Control Valves, Position Transmitters, Valve Positioner, Air Filter Regulator Units (AFRUs), Junction Boxes

Incinerator: Ignition Electrodes, Flame Scanner, Combustion Chamber Liners, Temperature Controllers, Fuel Nozzles, Blower Motors, Ash Removal System Components

Inert Gas System: Pressure Regulators, Gas Analyzers, Gas Flow Meters, Flame Arrestors, Deck Isolation Valves, Oxygen Sensors, Scrubber Packing Material



EQUIPMENTS & SPARE PARTS

Main Engine Control System: Engine Control Modules (ECMs), Throttle Control Actuators, Speed Sensors, Camshaft And Crankshaft Sensors, Wiring Harnesses, Control Panels, Feedback Potentiometers

Main Engine Safety System: Emergency Stop Buttons, Overload Protection Devices, High-Temperature Shutdown Sensors, Low Oil Pressure Shutdown Sensors, Emergency Air Shut-Off Valves

Generator Engine Safety System: Emergency Stop Buttons, Overload Protection Devices, High-Temperature Shutdown Sensors, Low Oil Pressure Shutdown Sensors, Emergency Air Shut-Off Valves

Bilge System: Bilge Pumps, Float Switches, Bilge Level Alarms, Check Valves, Strainers, Discharge Hoses

Oil Water Separator System: Oil Water Separator Elements, Oil Content Monitors, Coalescer Packs, Pump Assemblies, Control Panels

Propulsion System: Propellers, Thrusters, Shaft Bearings, Gearbox Components, Couplings, Thrust Bearings, Shaft Seals

Oil Purifier: Gaskets And O-Rings, Filters (Suction, Gravity, Discharge), Bowl Discs And Spacers, Bowl Spindle, Solenoid Valves, Seals And Bearings, Motor Brushes, Pressure And Temperature Sensors, Control Panel Components (Relays, Fuses, Switches), Centrifuge Bowl Assembly

Oil Mist Detector: Detector Unit, Optical Sensor And Reflector, Control Unit, Alarm Indicators (Visual And Audible), Cable And Connectors, Power Supply Components, Spare Light Source (If Applicable), Calibration Kit

Fresh Water Generator: Filters (Pre-Filters, Main Filters), Membrane Elements, High-Pressure Pump Parts, Pressure And Temperature Sensors, Flow Meters, Control Panel Components, Seals And Gaskets, Cleaning Chemicals And Kits, Control Valves, Conductivity Sensor

Power Management System: Circuit Breakers, Relays And Contactors, Voltage And Frequency Regulators, Control Panels And Displays, Communication Modules, Wiring And Connectors, Current Transformers And Potential Transformers, Power Monitoring Components, Backup Power Supply Components (Batteries, UPS), Software And Firmware Backups

Motor Starters: Contactors, Overload Relays, Start/Stop Buttons And Switches, Control Circuit Components (Relays, Timers), Thermal Elements, Coil Assemblies, Enclosure Parts (Covers, Terminals), Spare Fuses



PROCUREMENT CENTRES

Singapore | Malaysia | Indonesia | Japan | Korea |
China | Europe | UAE | USA | Panama | Argentina



**OUR GLOBAL
PRESENCE**

CERTIFICATIONS



British Assessment Bureau

Certification is conditional on maintaining the required performance standards throughout the certified period of registration
Amtivo Group Limited, 30 Tower View, Kings Hill, Kent, ME20 4UY

The management system of Certificate Number **626446**
WES MARINE CONTROLS PTE LTD
21 Toh Guan Road East, #06-21 Toh Guan Centre, Singapore 608609

has been assessed and certified as meeting the requirements of
ISO 45001:2018
for the following activities

Provision of Specialized Services such as Installation, Repair and Maintenance in the Automation, Control Systems, Monitoring and other Equipments including the Supply of Spare Parts within the Maritime and Offshore Sectors in Singapore

Further classifications regarding the scope of this certificate and the applicability of requirements may be obtained by consulting the certifier

Valid from
Initial Certification: 24 January 2024
Latest Issue: 24 January 2024
Expiry Date: 23 January 2027
Recertification Before: 23 January 2027
subject to annual assessments

Authorised by

Mike Tims
Chief Executive Officer

www.british-assessment.co.uk
Certificate issued by Amtivo Group Limited, trading as British Assessment Bureau
The validity and status of this certificate can be verified by using the UKAS CertCheck website at certcheck.ukas.com

British Assessment Bureau

Certification is conditional on maintaining the required performance standards throughout the certified period of registration
Amtivo Group Limited, 30 Tower View, Kings Hill, Kent, ME20 4UY

The management system of Certificate Number **626443**
WES MARINE CONTROLS PTE LTD
21 Toh Guan Road East, #06-21 Toh Guan Centre, Singapore 608609

has been assessed and certified as meeting the requirements of
ISO 9001:2015
for the following activities

Provision of Specialized Services such as Installation, Repair and Maintenance in the Automation, Control Systems, Monitoring and other Equipments including the Supply of Spare Parts within the Maritime and Offshore Sectors in Singapore

Further classifications regarding the scope of this certificate and the applicability of requirements may be obtained by consulting the certifier

Valid from
Initial Certification: 24 January 2024
Latest Issue: 24 January 2024
Expiry Date: 23 January 2027
Recertification Before: 23 January 2027
subject to annual assessments

Authorised by

Mike Tims
Chief Executive Officer

www.british-assessment.co.uk
Certificate issued by Amtivo Group Limited, trading as British Assessment Bureau
The validity and status of this certificate can be verified by using the UKAS CertCheck website at certcheck.ukas.com







CERTIFICATIONS







**WES Marine Controls Pte.
Ltd. , Singapore**

 21 Toh Guan Road East,
#06-21,
Singapore - 608609

 sales@wesmarines.com

 +65 69110552

**WES Marine Controls Pvt.
Ltd. , Chennai, India**

 25 Sivan Kovil North Mada
Street, Chennai - 600049,
Tamil Nadu, India

 sales@wesmarines.com

 +91 9360511351

**PT. WES Marine Controls,
Batam, IDN**

 +65 69110552

 sales@wesmarines.com